

**Block A (COMMERCIAL AND HOSTEL BUILDING)**

Floor Name	Total Built Up Area (Sq.mt.)	Deductions (Area in Sq.mt.)					Proposed FAR Area (Sq.mt.)	Total FAR Area (Sq.mt.)	Carpet Area other than Tenement
		StairCase	Lift	Lift Machine	Ramp	Parking			
Terrace Floor	27.50	25.25	0.00	2.25	0.00	0.00	0.00	0.00	
Third Floor	145.19	19.33	2.25	0.00	0.00	123.61	0.00	123.61	
Second Floor	145.19	19.33	2.25	0.00	0.00	123.61	0.00	123.61	
First Floor	145.19	19.33	2.25	0.00	0.00	123.61	0.00	123.61	
Ground Floor	145.19	19.33	2.25	0.00	0.00	73.78	0.00	49.83	
Basement Floor	212.38	0.00	2.25	0.00	67.20	142.93	0.00	0.00	
<b>Total</b>	<b>820.64</b>	<b>102.57</b>	<b>11.25</b>	<b>2.25</b>	<b>67.20</b>	<b>216.71</b>	<b>370.83</b>	<b>49.83</b>	<b>420.66</b>

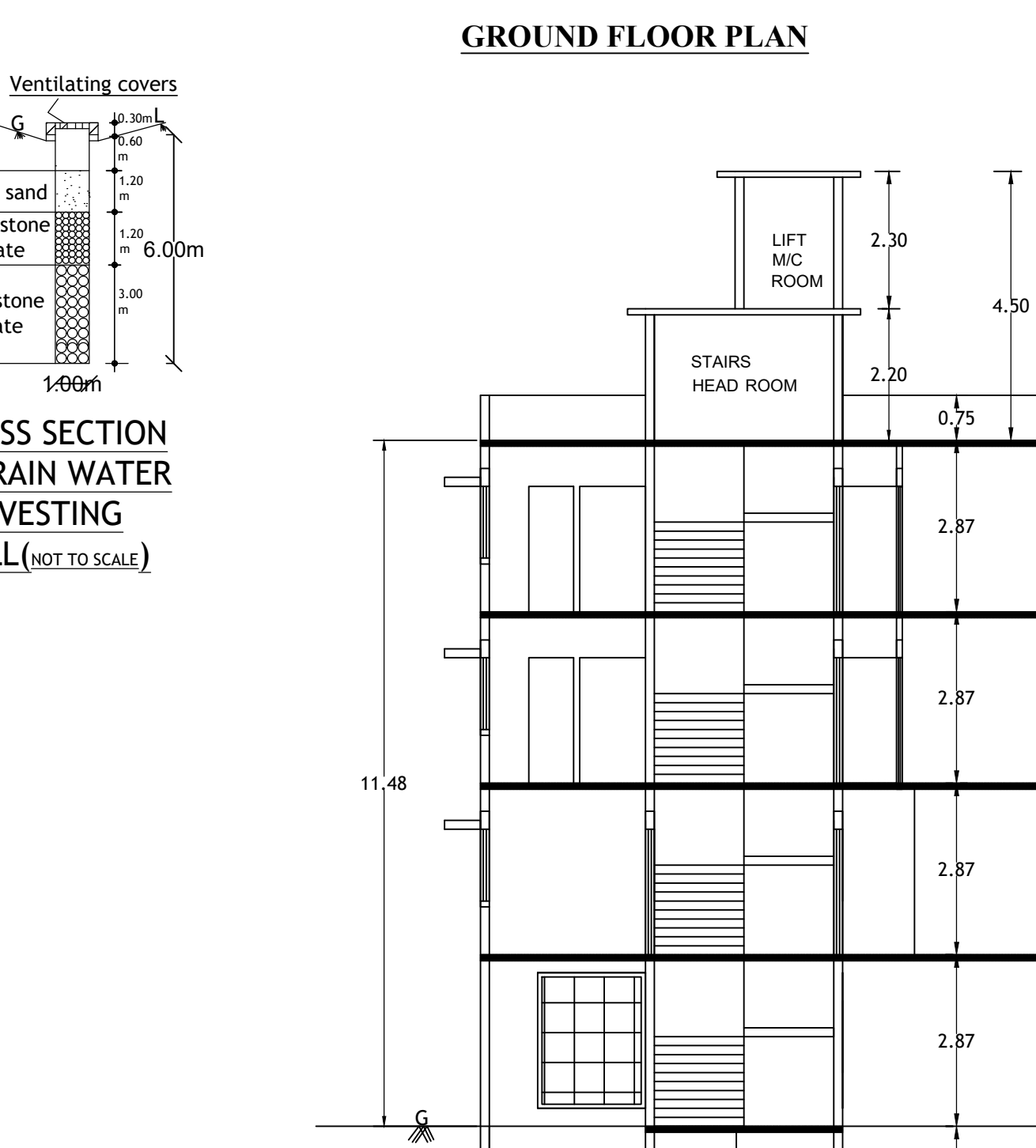
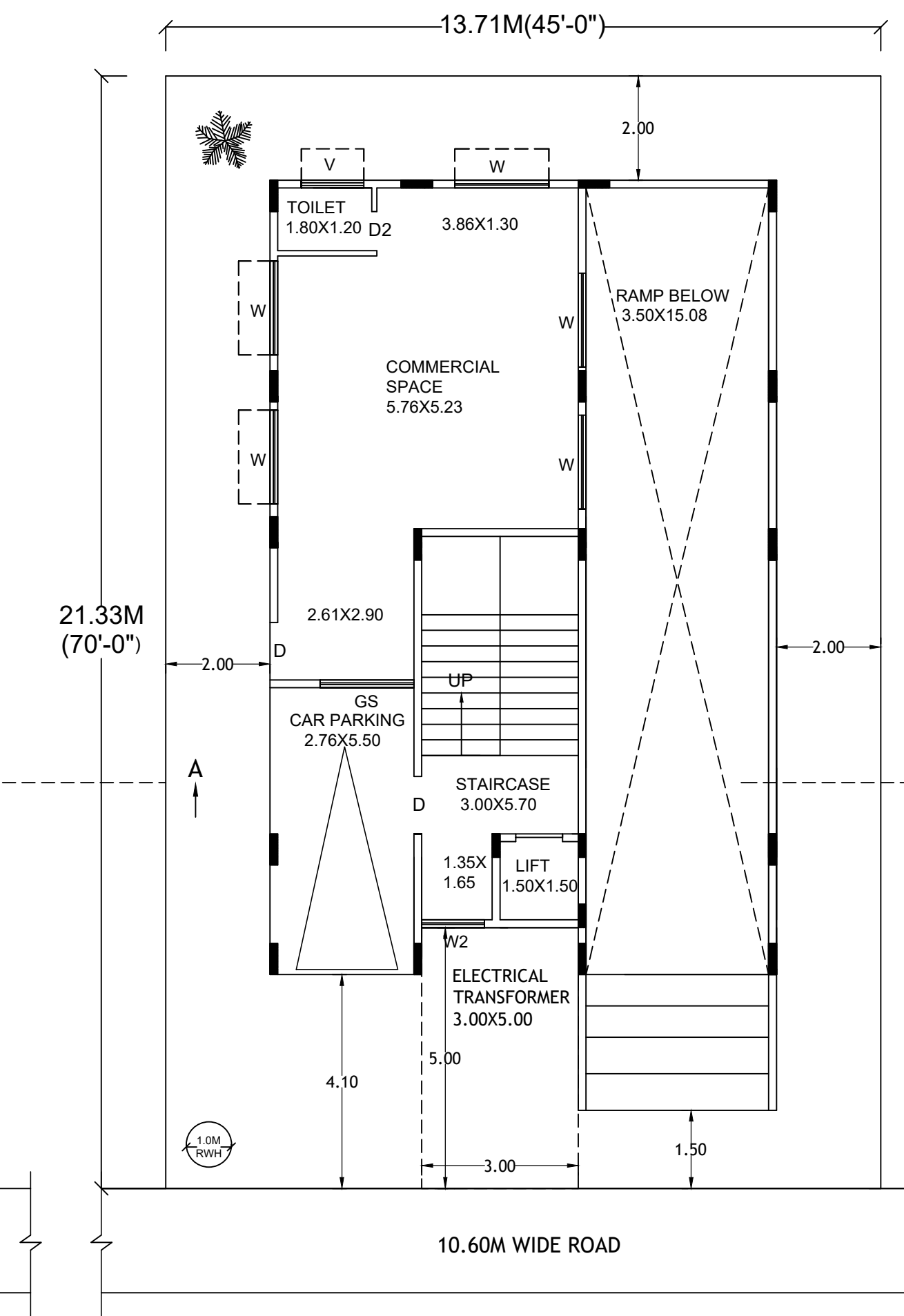

**SCHEDULE OF JOINTERY:**

BLOCK NAME	NAME	LENGTH	HEIGHT	NOS
A (COMMERCIAL AND HOSTEL BUILDING)	W3	0.90	1.20	06
A (COMMERCIAL AND HOSTEL BUILDING)	V	1.20	0.60	12
A (COMMERCIAL AND HOSTEL BUILDING)	W2	1.20	1.20	14
A (COMMERCIAL AND HOSTEL BUILDING)	W1	1.50	1.20	03
A (COMMERCIAL AND HOSTEL BUILDING)	W	1.80	1.20	28
A (COMMERCIAL AND HOSTEL BUILDING)	GS	1.80	1.20	01

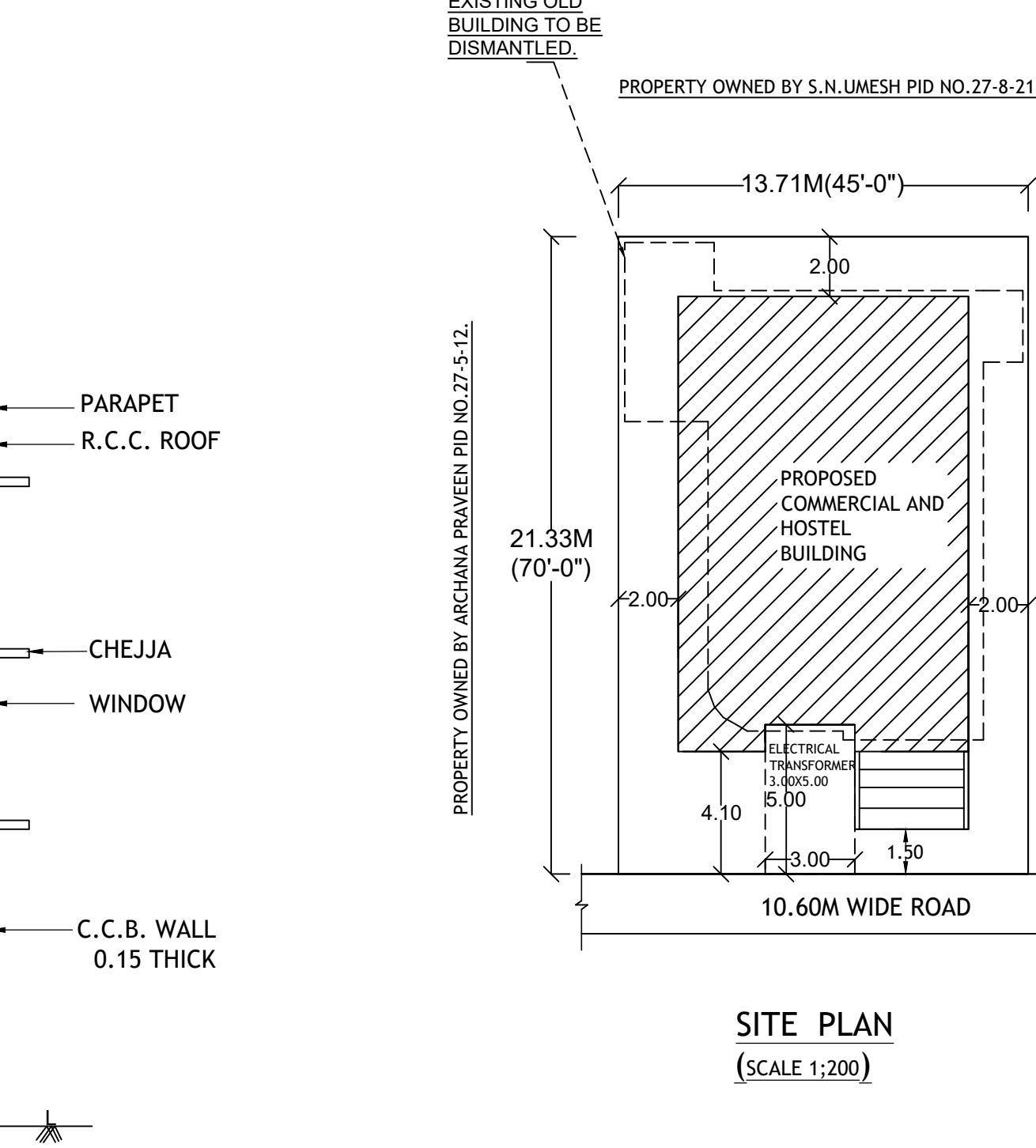
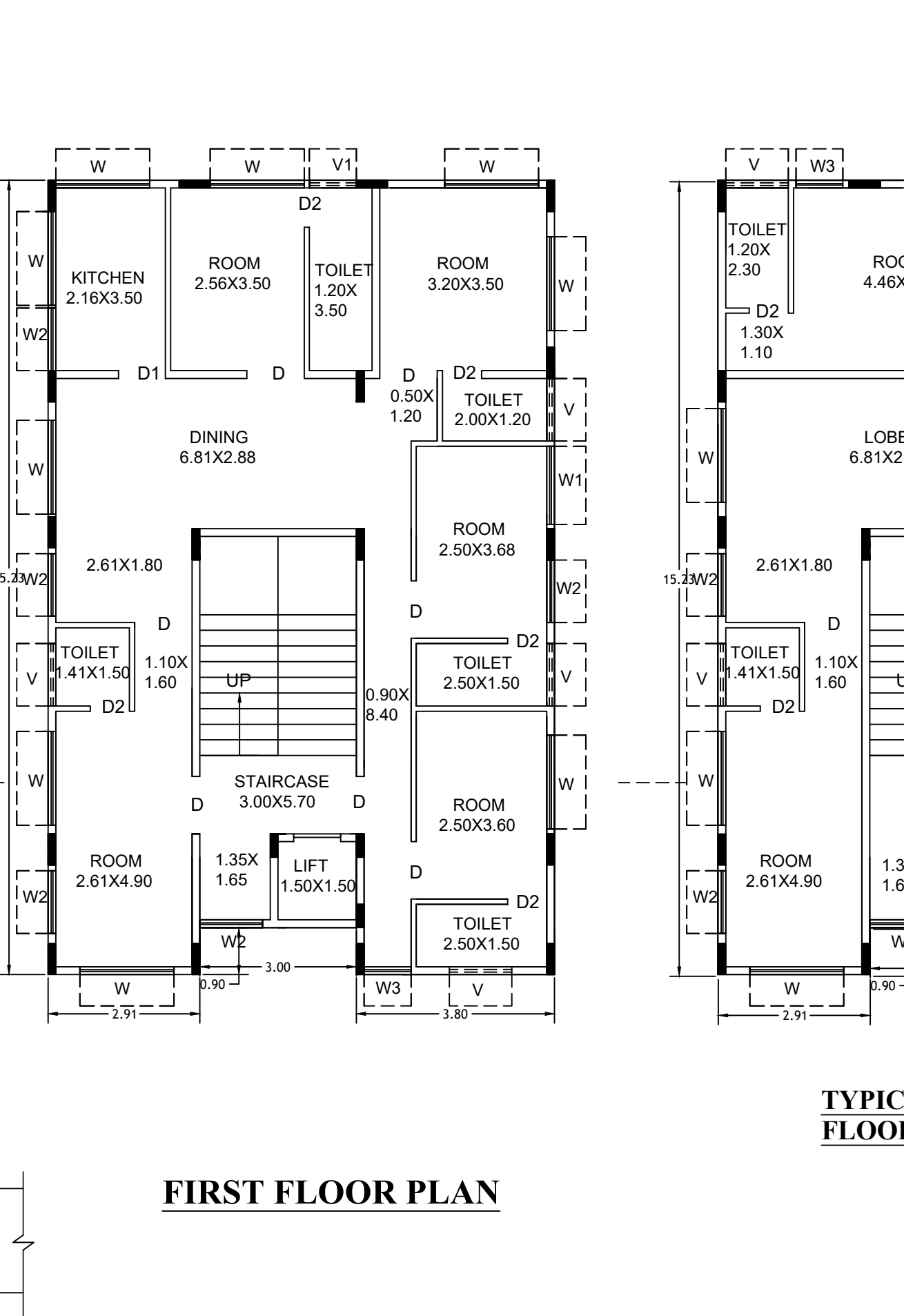

**SCHEDULE OF JOINTERY:**

BLOCK NAME	NAME	LENGTH	HEIGHT	NOS
A (COMMERCIAL AND HOSTEL BUILDING)	D2	0.75	2.10	16
A (COMMERCIAL AND HOSTEL BUILDING)	D	1.10	2.10	20

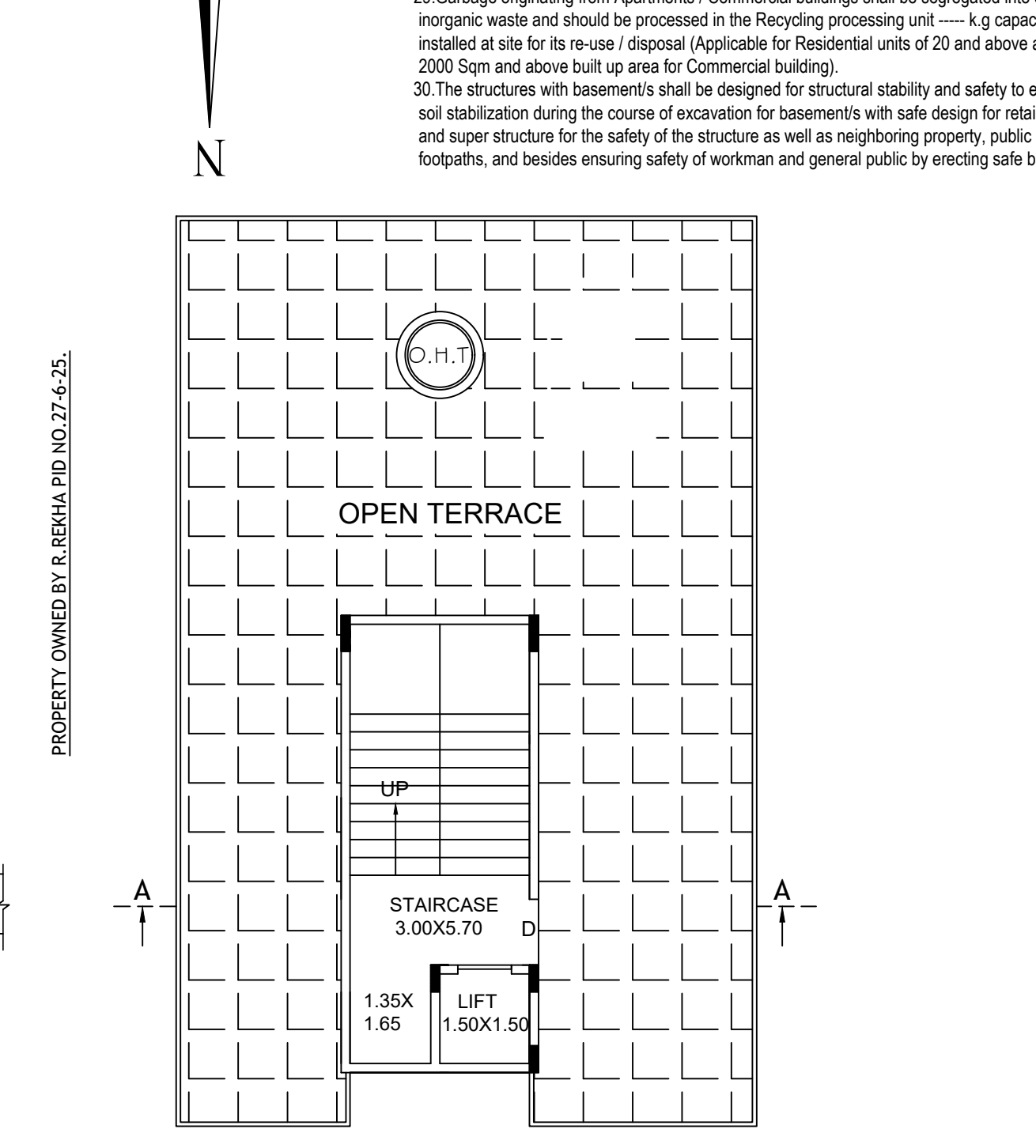
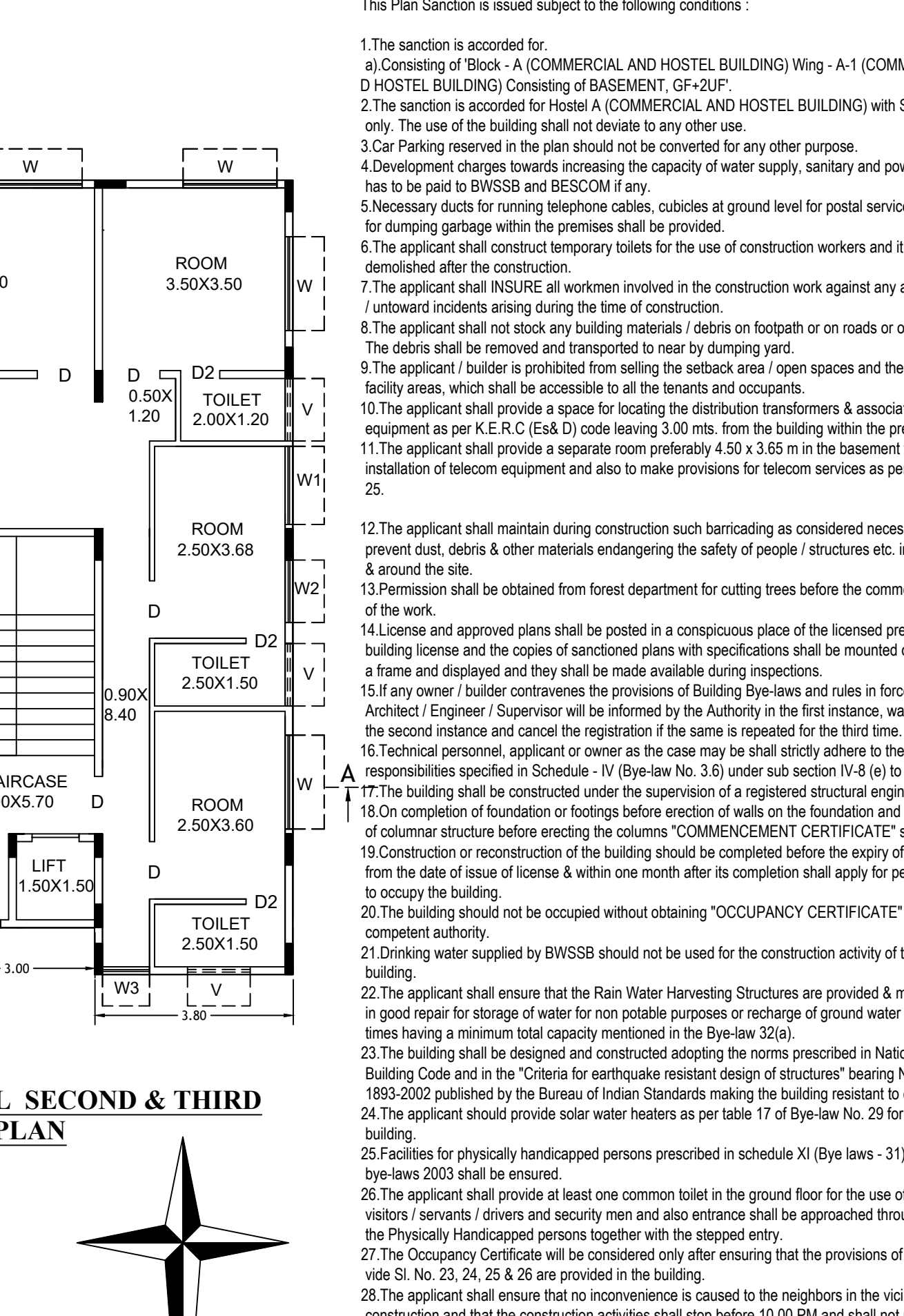

**Parking Check (Table 7b)**

Vehicle Type	Reqd.		Achieved	
	No.	Area (Sq.mt.)	No.	Area (Sq.mt.)
Car	2	27.50	3	41.25
Total Car	2	27.50	3	41.25
TwoWheeler	-	-	0	0.00
Other Parking	-	-	-	175.46
<b>Total</b>		<b>55.00</b>		<b>216.71</b>

**Approval Condition :**

This Plan Sanction is issued subject to the following conditions :

- The sanction is accorded for:
- Consisting of Block A (COMMERCIAL AND HOSTEL BUILDING) Wing -A-1 (COMMERCIAL AND HOSTEL BUILDING) Consisting of BASEMENT, GF+2UF.
- The sanction is accorded for Hostel A (COMMERCIAL AND HOSTEL BUILDING) with Small Shop only. The use of the building shall not deviate to any other use.
- Car Parking reserved in the plan shall not be converted for any other purpose.
- Development charges towards increasing the capacity of water supply, sanitary and power main has to be paid to BWSSB and BESCOM if any.
- Necessary ducts for running telephone cables, cubicles at ground level for postal services & space for dumping garbage within the premises shall be provided.
- The applicant shall construct temporary toilets for the use of construction workers and it should be demolished after the construction.
- The applicant shall INSURE all workmen involved in the construction work against any accident / untoward incidents arising during the time of construction.
- The applicant shall not stock any building materials / debris on footpath or on roads or on drains. The debris shall be removed and transported to near by dumping yard.
- The applicant / builder is prohibited from selling the setback area / open spaces and the common facility areas, which shall be accessible to all the tenants and occupants.
- The applicant shall provide a space for locating the distribution transformers & associated equipment as per K.E.R.C (E&D) code leaving 3.00 mts. from the building within the premises.
- The applicant shall provide a separate room preferably 4.50 x 3.65 m in the basement for installation of telecom equipment and also to make provisions for telecom services as per Bye-Law No. 25.
- The applicant shall maintain during construction such barricading as considered necessary to prevent dust, debris & other materials endangering the safety of people / structures etc. in & around the site.
- Permission shall be obtained from forest department for cutting trees before the commencement of the work.
- License and approved plans shall be posted in a conspicuous place of the licensed premises. The building license and the copies of sanctioned plans with specifications shall be mounted on a frame and displayed and they shall be made available during inspections.
- If any owner / builder contravenes the provisions of Building Bye-laws and rules in force, the Architect / Engineer / Supervisor will be informed by the Authority in the first instance, warned in the second instance and cancel the registration if the same is repeated for the third time.
- Technical personnel, applicant or owner as the case may be shall strictly adhere to the duties and responsibilities specified in Schedule -IV (Bye-law No. 3.8) under sub-section 11-8 (e) to (h).
- The building shall be constructed under the supervision of a registered structural engineer.
- On completion of foundation or footings before erection of walls on the foundation and in the case of columnar structure before erecting the columns "COMMENCEMENT CERTIFICATE" shall be obtained.
- Construction or reconstruction of the building should be completed before the expiry of five years from the date of issue of license & within one month after its completion shall apply for permission to occupy the building.
- The building should not be occupied without obtaining "OCCUPANCY CERTIFICATE" from the competent authority.
- Drinking water supplied by BWSSB should not be used for the construction activity of the building.
- The applicant shall ensure that the Rain Water Harvesting Structures are provided & maintained in good repair for storage of water for non potable purposes or recharge of ground water at all times having a minimum total capacity mentioned in the Bye-law 32(a).
- The building shall be designed and constructed adopting the norms prescribed in National Building Code and in the "Criteria for earthquake resistant design of structures" bearing No. IS 1893-2002 published by the Bureau of Indian Standards making the building resistant to earthquake.
- The applicant should provide solar water heaters as per table 17 of Bye-law No. 29 for the building.
- Facilities for physically handicapped persons prescribed in schedule XI (Bye laws - 31) of Building bye-laws 2003 shall be ensured.
- The applicant shall provide at least one common toilet in the ground floor for the use of the visitors / servants / drivers and security men and also entrance shall be approached through a ramp for the Physically Handicapped persons together with the stepped entry.
- The Occupancy Certificate will be considered only after ensuring that the provisions of conditions vide Sl. No. 23, 24, 25 & 26 are provided in the building.
- The applicant shall ensure that no inconvenience is caused to the neighbors in the vicinity of construction and that the construction activities shall stop before 10.00 PM and shall not resume the work earlier than 7.00 AM to avoid hindrance during late hours and early morning hours.
- Garbage originating from Apartments / Commercial buildings shall be segregated into organic and inorganic waste and should be processed in the Recycling processing unit - 4.3 capacity installed at site for its re-use / disposal (Applicable for Residential units of 20 and above and 2000 Sqm and above built up area for Commercial building).
- The structures with basement shall be designed for structural stability and safety to ensure for soil stabilization during the course of excavation for basements with safe design for retaining walls and super structure for the safety of the structure as well as neighboring property, public roads and footpaths, and besides ensuring safety of workman and general public by erecting safe barricades.

The plans are approved in accordance with the acceptance for approval by the Assistant director of town planning ( WEST ) on date: 08/12/2020

Vide Ip number : BBMP/AD.COM./WST/0294/20-21 subject to terms and conditions laid down along with this building plan approval.

This approval of Building plan/ Modified plan is valid for two years from the date of issue of plan and building licence by the competent authority.

**ASSISTANT DIRECTOR OF TOWN PLANNING ( WEST )**  
BHURUHAT BENGALURU MAHANAGARA PALIKE

**Color Notes**

**COLOR INDEX**

PLOT BOUNDARY  
ABUTTING ROAD  
PROPOSED WORK (COVERAGE AREA)  
EXISTING (To be retained)  
EXISTING (To be demolished)

AREA STATEMENT (BBMP)	VERSION NO. 1.0.15
PROJECT DETAIL:	VERSION DATE: 08/09/2020
Authority: BBMP	Plot Use: Commercial
Toward No: BBMP/AD.COM./WST/0294/20-21	Plot SubUse: Hostel
Application Type: General	Land Use Zone: Commercial (Business)
Proposal Type: Building Permission	Plot/Sub Plot No.: no.24
Nature of Sanction: NEW	PID No. (As per Khata Extract): 27-6-24
Location: RING-I	Locality / Street of the property: 6th main road Gandhi nagar,Bangalore.
Building Line Specified as per Z.R. NA	
Zone: West	
Ward: Ward-094	
Planning District: 102-Majestic	
AREA DETAILS:	
AREA OF PLOT (Minimum)	(A) 292.43
NET AREA OF FLOT	(A-Deductions) 292.43
COVERAGE CHECK	
Permissible Coverage area (50.00 %)	146.21
Proposed Coverage Area (49.65 %)	145.18
Achieved Net coverage area ( 49.65 % )	145.18
Balance coverage area left ( 0.35 % )	1.03
FAR CHECK	
Permissible F.A.R. as per zoning regulation (1.75)	511.75
Additional F.A.R. within Ring I and II (for amalgamated plot -)	0.00
Allowable TDR Area (60% of Perm.FAR)	0.00
Premium FAR for Plot within Impact Zone (-)	0.00
Total Perm. FAR area (1.75)	511.75
Residential FAR (88.15%)	370.82
Commercial FAR (11.85%)	49.83
Proposed FAR Area	420.65
Achieved Net FAR Area (1.44)	420.65
Balance FAR Area (0.31)	91.10
BUILT UP AREA CHECK	
Proposed BuiltUp Area	820.64
Substructure Area Add in BUA (Layout Lvl)	15.00
Achieved BuiltUp Area	835.64

Approval Date : 12/08/2020 2:46:40 PM

Payment Details

Sr.No.	Challan Number	Receipt Number	Amount (INR)	Payment Mode	Transaction Number	Payment Date	Remark
1	BBMP/11006/CH20-21	BBMP/11006/CH20-21	24243	Online	10965826495	08/25/2020 1:28:46 PM	-
	No.	Head	Amount (INR)	Remark			
	1	Scrutiny Fee	24243	-			

OWNER / GPA HOLDER'S SIGNATURE

OWNER'S ADDRESS WITH ID NUMBER & CONTACT NUMBER :  
D.Rajagopal no.24,6th main road,Gandhi nagar,Bangalore. no.24,6th main road,Gandhi nagar,Bangalore.

ARCHITECT/ENGINEER /SUPERVISOR'S SIGNATURE  
Rakesh Gowda R 4009/C, 1st A Main Road, B-Block, 2nd Stage, Subramanya Nagar, Bangalore-560021, Mob:6361862394.  
BCC/BL-3.6/E:3854/2013-14

PROJECT TITLE :  
PLAN SHOWING THE PROPOSED COMMERCIAL AND HOSTEL BUILDING AT SITE NO-24, 6TH MAIN ROAD,GANDHI NAGAR,WARD NO-94, BANGALORE, PID NO.27-6-24.

DRAWING TITLE :  
363767717-25-09-2020  
08-11-355\_\$D RAJAGOPAL 1 ::  
A (COMMERCIAL AND HOSTEL BUILDING) with BASEMENT, GF+2UF

SHEET NO : 1